

# Die Sage vom Erzberg

Posaune 1

Introduktion

Johann Hausl

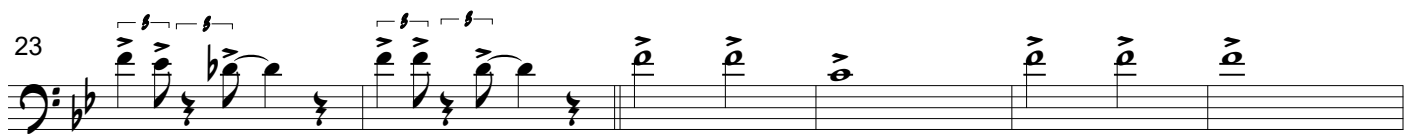
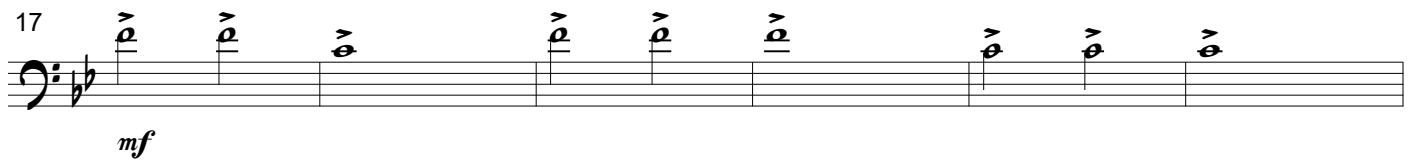
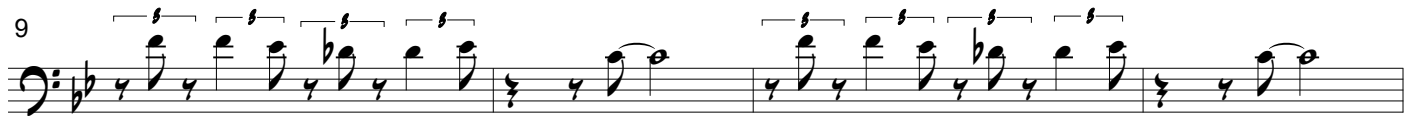

41

46

46

[illegible]

53

[illegible]

65

8

[illegible]

79 

# Der Wassermann

Posaune 1

Johann Hausl

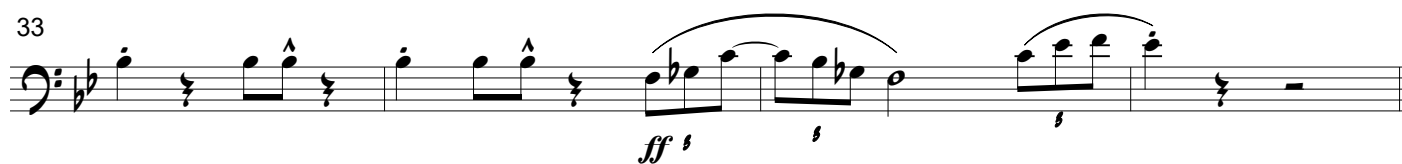
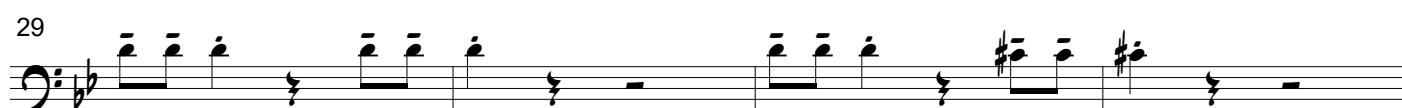

49

*mf*

55

*mf*

59

*mf*

67

*mf*

72

STRAIGHT EIGHT

*f*

76

*ff*

81

*mf*

88

*mf* *f* *ff*

# Der Tanz des Wassermanns

Posaune 1

Johann Hausl

# Ein goldener Fuß

Posaune 1

Johann Hausl

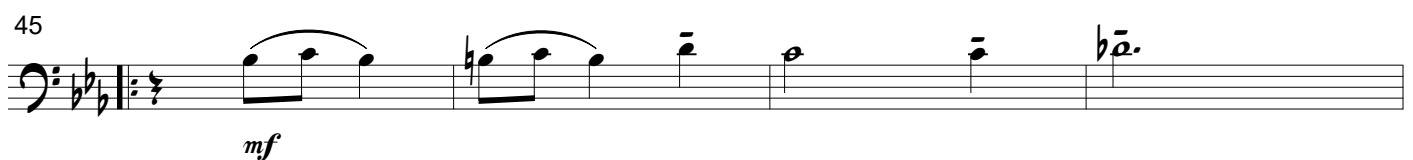
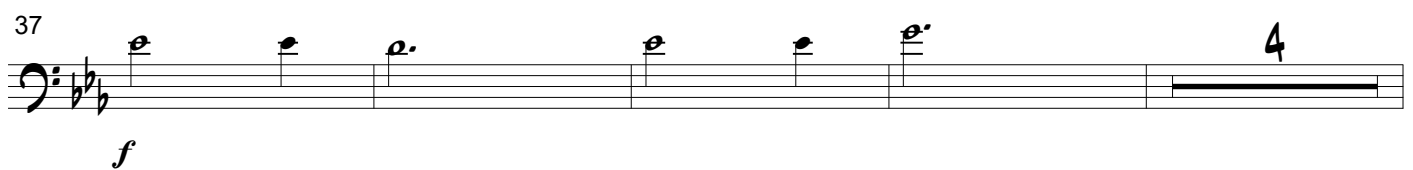
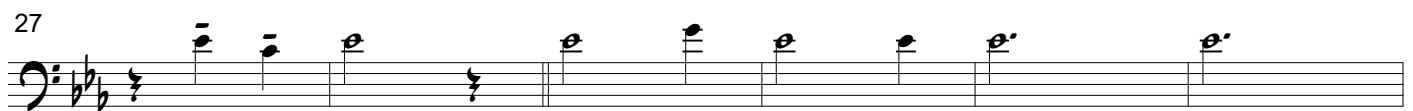
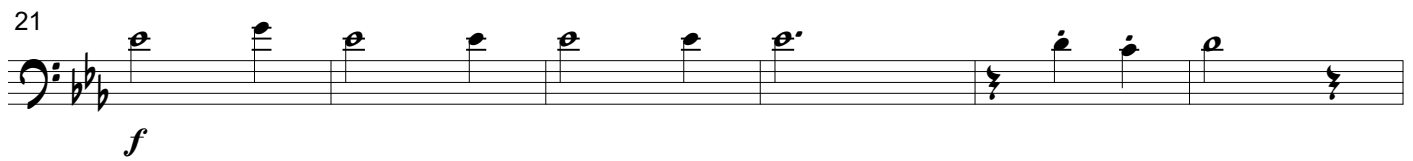
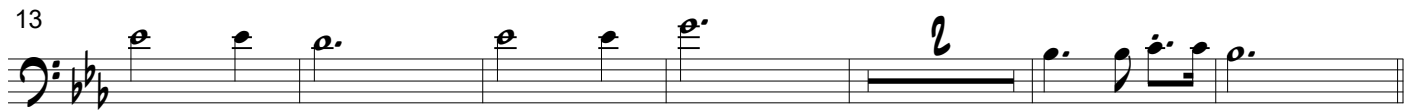
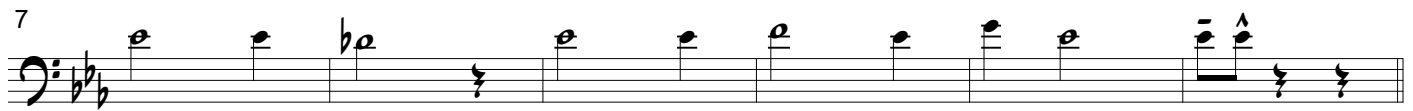
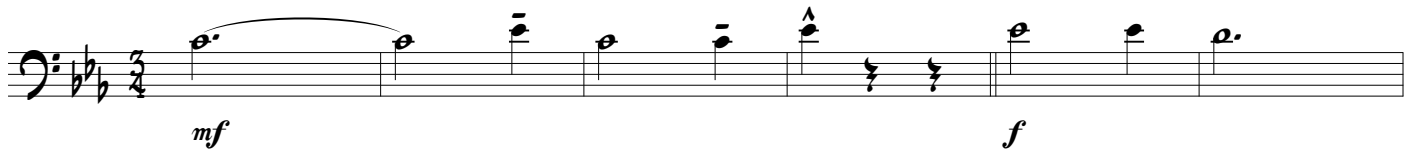

49

*mf*

58

62

*f*

68

74

78

84

92

## Ein silbernes Herz

Musik: Johann Hausl

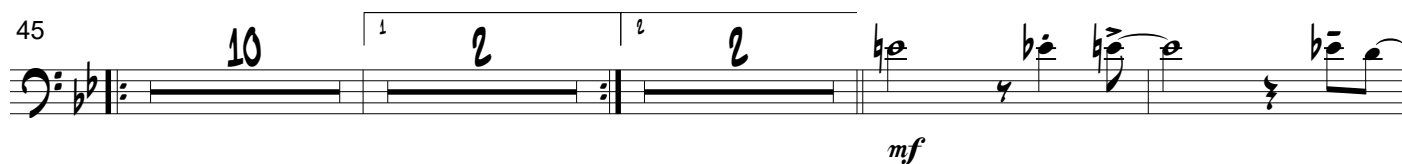
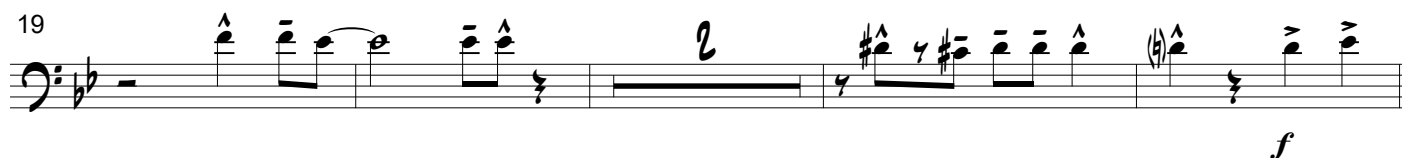

# Ein eiserner Hut

Posaune 1

Johann Hausl

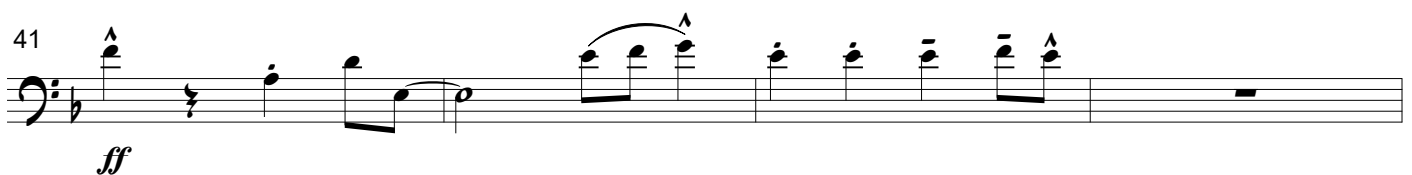
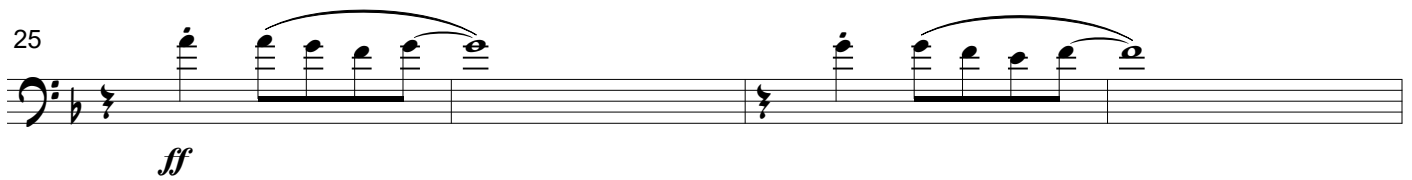
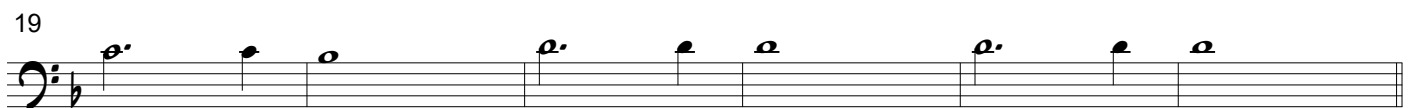
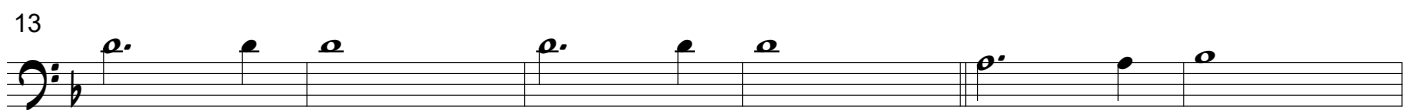
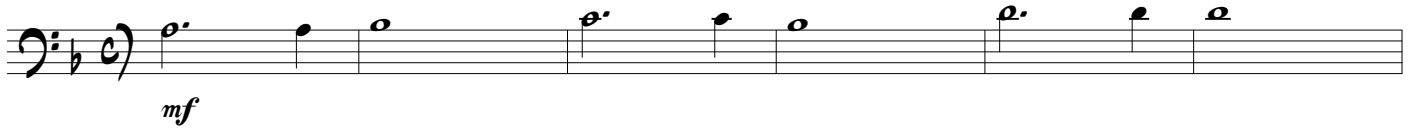

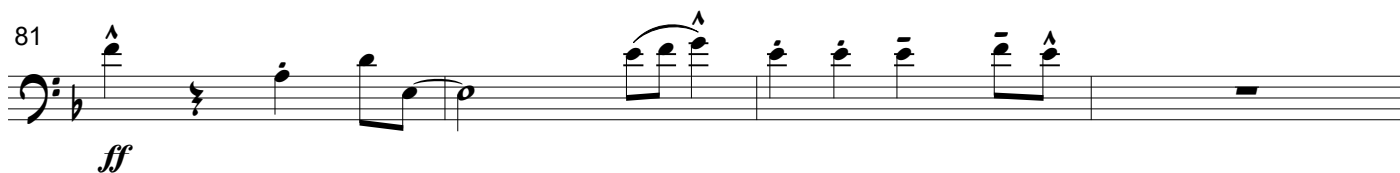
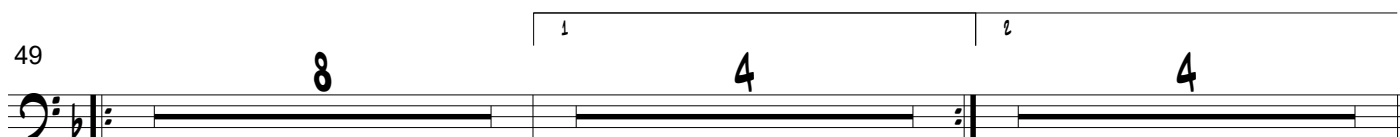
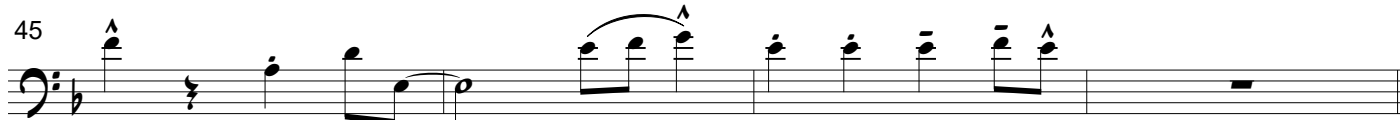

# Ein eiserner Hut - Reprise

Posaune 1

Johann Hausl

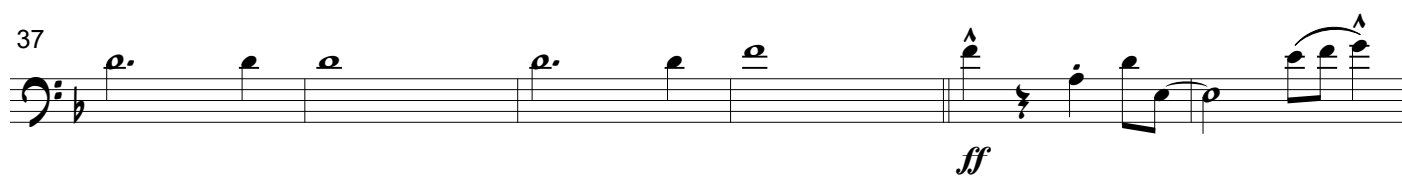
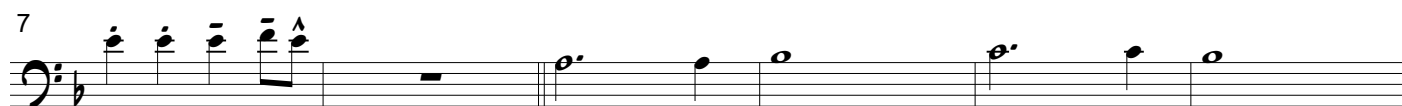
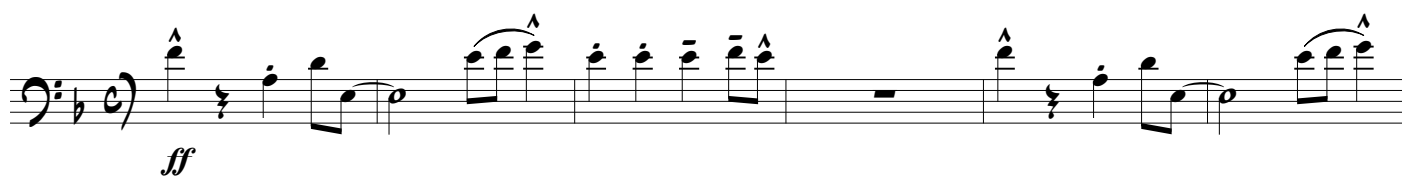

# Ein Karfunkelstein

## Posaune 1

Johann Hausl

4

*mf*

10

16

20

*mf*

26

26

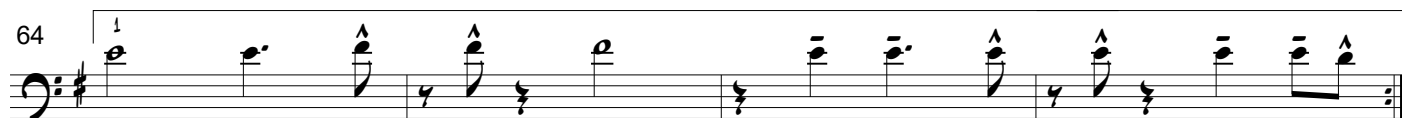
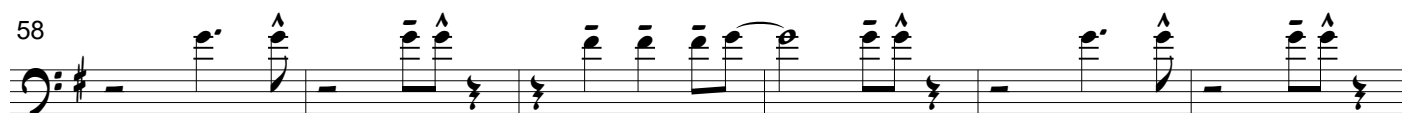
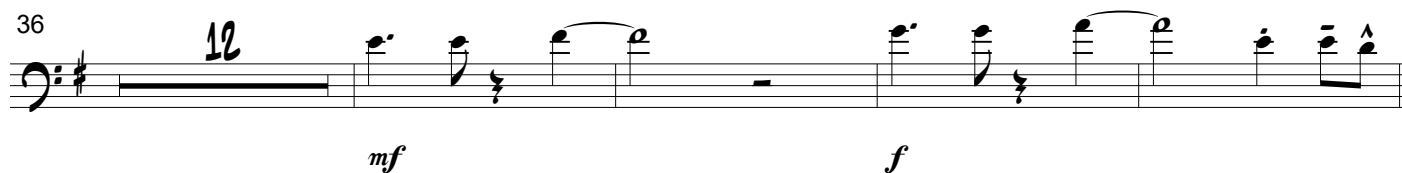
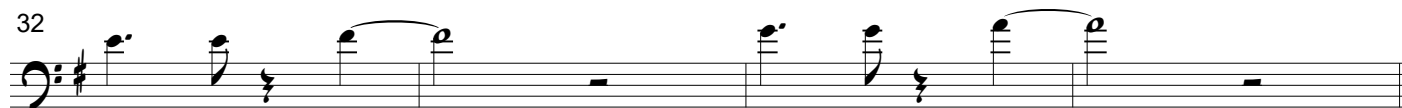

# Conclusion

Posaune 1

Johann Hausl

